

A47/A11 Thickthorn Junction

Scheme Number: TR010037

Volume 2 **2.5 Rights of Way and Access Plans**

APFP Regulation 5(2)(k), 5(2)(o) and 5(4)

Planning Act 2008

Infrastructure Planning (Applications: Prescribed
Forms and Procedure) Regulations 2009

March 2021

Infrastructure Planning

Planning Act 2008

**The Infrastructure Planning
(Applications: Prescribed Forms and
Procedure) Regulations 2009**

The A47/A11 Thickthorn Junction
Development Consent Order 202[x]

RIGHTS OF WAY AND ACCESS PLANS

Regulation Number:	5(2)(k), 5(2)(o) and 5(4)
Planning Inspectorate Scheme Reference	TR010037
Application Document Reference	TR010037/APP/2.5
Author:	A47/A11 Thickthorn Junction Project Team, Highways England

Version	Date	Status of Version
Rev.0	March 2021	Application Issue

CONTENTS

1.	Introduction	1
2.	Schedule of Plans in this Application Document.....	2

1. INTRODUCTION

- 1.1.1. The Rights of Way and Access Plan (the “Plans”) relate to an application made by Highways England (the “Applicant”) to the Secretary of State of Transport, via the Planning Inspectorate (the “Inspectorate”) under Section 37 of the Planning Act 2008 (PA 2008) for a Development Consent Order (DCO). If made, the DCO would grant consent for the A47/A11 Thickthorn Junction (the “Scheme”). A detailed description of the Scheme can be found in Chapter 2: The Proposed Scheme of the Environmental Statement (ES)(**TR010037/APP/6.1**)
- 1.1.2. The Plans comprise part of the suite of Application documentation and are included in the application for a DCO in compliance with Regulations 5(2)(k), 5(2)(o) and 5(4) of the Infrastructure Planning (Applications: Prescribed Forms and Procedure) Regulations 2009 (the “2009 Regulations”), which require:
- 5(2)(k) “where applicable, a plan identifying any new or altered means of access, stopping up of streets or roads or any diversions, extinguishments or creation of rights of way or public rights of navigation”*
- 5(2)(o) “any other plans, drawings and sections necessary to describe the proposals for which development consent is sought, showing details of design, external appearance, and the preferred layout of buildings and structures, drainage, surface water management, means of vehicular and pedestrian access, any car parking to be provided, and means of landscaping;”*
- 5(4) “where a plan comprises three or more separate sheets a key plan must be provided showing the relationship between the different sheets”.*
- 1.1.3. As the Plans are part of the application documentation, they should be read alongside and are informed by the other application documents. In particular, the Plans should be read alongside Schedules 3 and 4 of the draft DCO (**TR010037/APP/3.1**).

2. SCHEDULE OF PLANS IN THIS APPLICATION DOCUMENT

Document Title	DCO Document Number	Drawing Number	Rev
Rights or Way and Access Plans, Regulation 5(4) – Key Plan	TR010037/APP/2.5(A)	HE551492-GTY-LSI-000-DR-CH-33000	C01
Rights or Way and Access Plans, Regulation 5(2)(k), 5(2)(o) Sheet 1 of 7	TR010037/APP/2.5(B)	HE551492-GTY-LSI-000-DR-CH-33001	C01
Rights or Way and Access Plans, Regulation 5(2)(k), 5(2)(o) Sheet 2 of 7	TR010037/APP/2.5(C)	HE551492-GTY-LSI-000-DR-CH-33002	C01
Rights or Way and Access Plans, Regulation 5(2)(k), 5(2)(o) Sheet 3 of 7	TR010037/APP/2.5(D)	HE551492-GTY-LSI-000-DR-CH-33003	C01
Rights or Way and Access Plans, Regulation 5(2)(k), 5(2)(o) Sheet 4 of 7	TR010037/APP/2.5(E)	HE551492-GTY-LSI-000-DR-CH-33004	C01
Rights or Way and Access Plans, Regulation 5(2)(k), 5(2)(o) Sheet 5 of 7	TR010037/APP/2.5(F)	HE551492-GTY-LSI-000-DR-CH-33005	C01
Rights or Way and Access Plans, Regulation 5(2)(k), 5(2)(o) Sheet 6 of 7	TR010037/APP/2.5(G)	HE551492-GTY-LSI-000-DR-CH-33006	C01
Rights or Way and Access Plans, Regulation 5(2)(k), 5(2)(o) Sheet 7 of 7	TR010037/APP/2.5(H)	HE551492-GTY-LSI-000-DR-CH-33007	C01

This drawing should not be relied on or used in circumstances other than those for which it was originally prepared and for which Sweco UK Ltd was commissioned. Sweco UK Ltd accepts no responsibility for this drawing to any party other than the person by whom it was commissioned. This drawing has been prepared on behalf of Galliford Try by Sweco UK Ltd for the titled project or named part thereof and should not be relied upon or used for any other project without an independent check being carried out as to its suitability and prior written authority of Galliford Try being obtained. Sweco UK Ltd accepts no responsibility or liability for the consequences of this drawing being used for a purpose other than the purposes for which it was commissioned. Any person using or relying on this drawing for such other purpose agrees, and will by such use or reliance be taken to confirm his/her agreement, to indemnify Sweco UK Ltd for all loss or damage resulting therefrom.

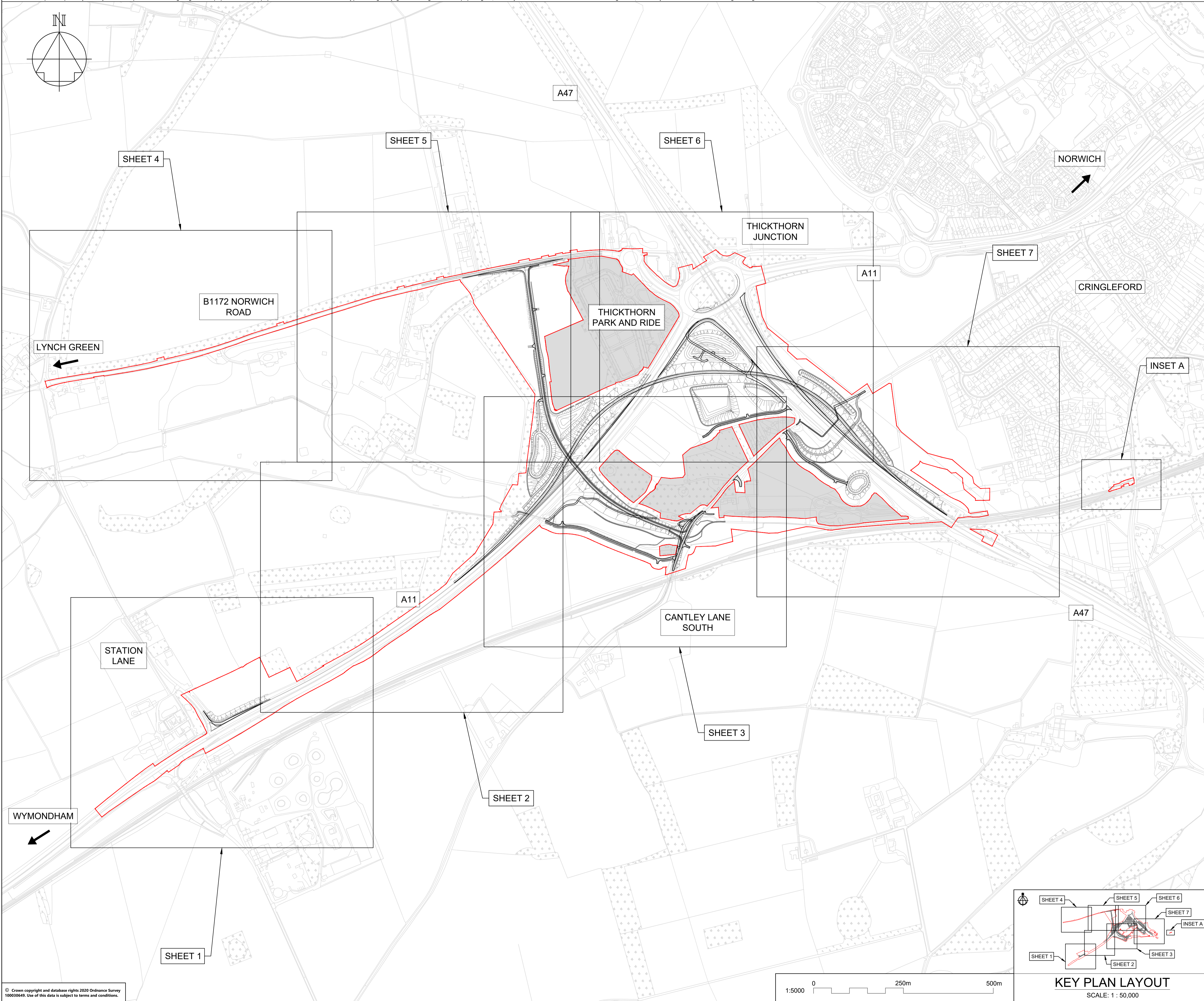

NOTES

Purpose of use
FOR DCO SUBMISSION

Development Consent Order Number / Document
TR010037/APP/2.5(A)

- ALL DIMENSIONS ARE IN METRES UNLESS STATED OTHERWISE.
- THESE PLANS SHOULD BE READ IN CONJUNCTION WITH OTHER PLANS AND DOCUMENTS IN THE DEVELOPMENT CONSENT ORDER, IN PARTICULAR THE BOOK OF REFERENCE.

KEY TO SYMBOLS

- ORDER LIMITS
- AREA NOT INCLUDED IN ORDER LIMITS
- SCHEME DESIGN

P02	30/03/21	DCO SUBMISSION	AKno	JHar	BWii
C01	30/03/21	DCO SUBMISSION	AKno	JHar	BWii
REV	DATE	REVISION NOTE	ORG	CHKD	APPD

DESIGNER
SWECO

CONTRACTOR
GallifordTry

CLIENT
highways england

PROJECT TITLE
A47/A11 THICKTHORN JUNCTION

PROJECT STAGE
PCF STAGE 3

DRAWING TITLE
RIGHTS OF WAY AND ACCESS PLANS REGULATION 5(4) KEY PLAN

SUITABILITY
AUTHORISED AS STAGE 3 COMPLETED

SHEET SIZE	SCALE	STATUS	REVISION
A1	1:5000	A3	C01

DRAWING NUMBER
HE551492-GTY-LSI-000-DR-CH-33000

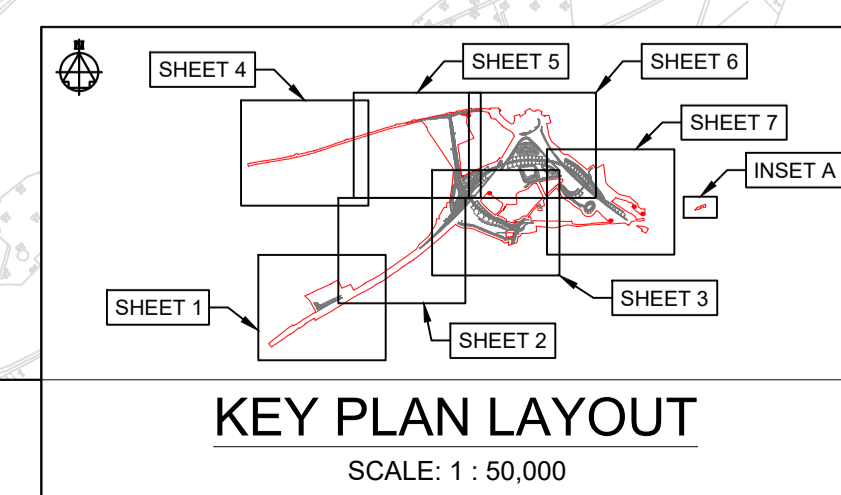
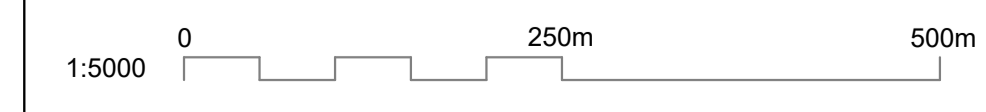

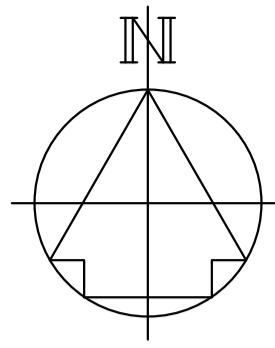

NOTES

Purpose of use
FOR DCO SUBMISSION

Development Consent Order Number / Document
TR010037/APP/2.5(B)

- THESE PLANS SHOULD BE READ IN CONJUNCTION WITH OTHER PLANS AND DOCUMENTS IN THE DEVELOPMENT CONSENT ORDER.
- ALL DIMENSIONS ARE IN METRES UNLESS STATED OTHERWISE.

KEY TO SYMBOLS

- ORDER LIMITS
- AREA NOT INCLUDED IN THE ORDER LIMITS
- SCHEME DESIGN
- PROPOSED / IMPROVED CYCLE TRACK
- NEW / IMPROVED PRIVATE MEANS OF ACCESS
- PRIVATE MEANS OF ACCESS TO BE STOPPED UP
- NEW HIGHWAY TRUNK ROAD
- NEW HIGHWAY OTHER ROAD
- EXISTING HIGHWAY TO BE STOPPED UP
- EXISTING PUBLIC RIGHT OF WAY
- NEW / IMPROVED PUBLIC RIGHT OF WAY
- PUBLIC RIGHT OF WAY TO BE STOPPED UP

REFERENCING KEY (REFER TO DCO SCHEDULE 3 FOR FURTHER DETAILS):

- CF1 NEW PUBLIC RIGHT OF WAY / CYCLE TRACK TO BE SUBSTITUTED / PROVIDED

REFERENCING KEY (REFER TO DCO SCHEDULE 4 FOR FURTHER DETAILS):

- A1 PUBLIC HIGHWAY TO BE STOPPED UP
- B1 PRIVATE MEANS OF ACCESS TO BE STOPPED UP
- C1 NEW PRIVATE MEANS OF ACCESS TO BE SUBSTITUTED / PROVIDED
- D1 NEW HIGHWAY TO BE SUBSTITUTED / PROVIDED

REV	DATE	REVISION NOTE	ORG	CHKD	APPD
P01	12/03/21	DCO SUBMISSION	ACus	JHar	BWll
P02	30/03/21	DCO SUBMISSION	AKno	JHar	BWll
C01	30/03/21	DCO SUBMISSION	AKno	JHar	BWll

DESIGNER

CONTRACTOR

CLIENT

PROJECT TITLE
A47/A11 THICKTHORN JUNCTION

PROJECT STAGE
PCF STAGE 3

DRAWING TITLE
**RIGHTS OF WAY AND ACCESS PLANS
REGULATION 5(2)(k) AND 5(2)(o)
SHEET 1 OF 7**

SUITABILITY
AUTHORISED AS STAGE 3 COMPLETED

SHEET SIZE	SCALE	STATUS	REVISION
A1	1:1250	A3	C01

DRAWING NUMBER
HE551492-GTY-LSI-000-DR-CH-33001

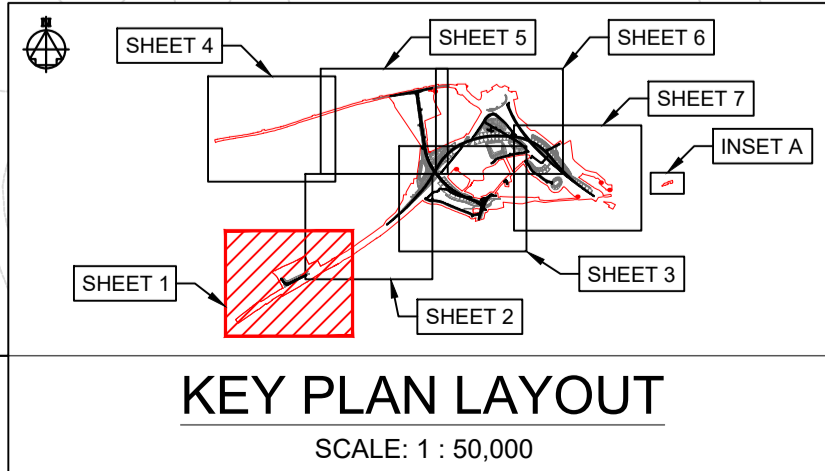
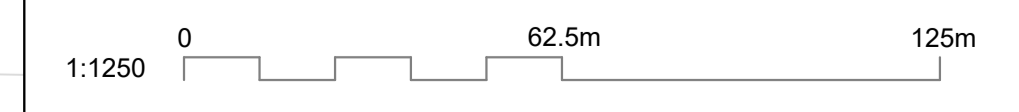

This drawing should not be relied on or used in circumstances other than those for which it was originally prepared and for which Sweco UK Ltd was commissioned. Sweco UK Ltd accepts no responsibility for this drawing to any party other than the person by whom it was commissioned. This drawing has been prepared on behalf of Galliford Try by Sweco UK Ltd for the titled project or named part thereof and should not be relied upon or used for any other project without an independent check being carried out as to its suitability and prior written authority of Galliford Try being obtained. Sweco UK Ltd accepts no responsibility or liability for the consequences of this drawing being used for a purpose other than the purposes for which it was commissioned. Any person using or relying on this drawing for such other purpose agrees, and will by such use or reliance be taken to confirm his/her agreement, to indemnify Sweco UK Ltd for all loss or damage resulting therefrom.

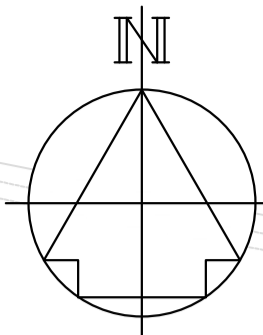

NOTES

Purpose of use
FOR DCO SUBMISSION

Development Consent Order Number / Document
TR010037/APP/2.5(C)

- THESE PLANS SHOULD BE READ IN CONJUNCTION WITH OTHER PLANS AND DOCUMENTS IN THE DEVELOPMENT CONSENT ORDER.
- ALL DIMENSIONS ARE IN METRES UNLESS STATED OTHERWISE.

KEY TO SYMBOLS

- ORDER LIMITS
- AREA NOT INCLUDED IN THE ORDER LIMITS
- SCHEME DESIGN
- PROPOSED / IMPROVED CYCLE TRACK
- NEW / IMPROVED PRIVATE MEANS OF ACCESS
- PRIVATE MEANS OF ACCESS TO BE STOPPED UP
- NEW HIGHWAY TRUNK ROAD
- NEW HIGHWAY OTHER ROAD
- EXISTING HIGHWAY TO BE STOPPED UP
- EXISTING PUBLIC RIGHT OF WAY
- NEW / IMPROVED PUBLIC RIGHT OF WAY
- PUBLIC RIGHT OF WAY TO BE STOPPED UP

REFERENCING KEY (REFER TO DCO SCHEDULE 3 FOR FURTHER DETAILS):

- CF1 NEW PUBLIC RIGHT OF WAY / CYCLE TRACK TO BE SUBSTITUTED / PROVIDED

REFERENCING KEY (REFER TO DCO SCHEDULE 4 FOR FURTHER DETAILS):

- A1 PUBLIC HIGHWAY TO BE STOPPED UP
- B1 PRIVATE MEANS OF ACCESS TO BE STOPPED UP
- C1 NEW PRIVATE MEANS OF ACCESS TO BE SUBSTITUTED / PROVIDED
- D1 NEW HIGHWAY TO BE SUBSTITUTED / PROVIDED

REV	DATE	REVISION NOTE	ORG	CHKD	APPD
P01	12/03/21	DCO SUBMISSION	ACus	JHar	BWll
P02	30/03/21	DCO SUBMISSION	AKno	JHar	BWll
C01	30/03/21	DCO SUBMISSION	AKno	JHar	BWll

DESIGNER

CONTRACTOR

CLIENT

PROJECT TITLE
A47/A11 THICKTHORN JUNCTION

PROJECT STAGE
PCF STAGE 3

DRAWING TITLE
**RIGHTS OF WAY AND ACCESS PLANS
REGULATION 5(2)(k) AND 5(2)(o)
SHEET 2 OF 7**

SUITABILITY
AUTHORISED AS STAGE 3 COMPLETED

SHEET SIZE A1	SCALE 1:1250	STATUS A3	REVISION C01
-------------------------	------------------------	---------------------	------------------------

DRAWING NUMBER
HE551492-GTY-LSI-000-DR-CH-33002

© Crown copyright and database rights 2020 Ordnance Survey 10003549. Use of this data is subject to terms and conditions.

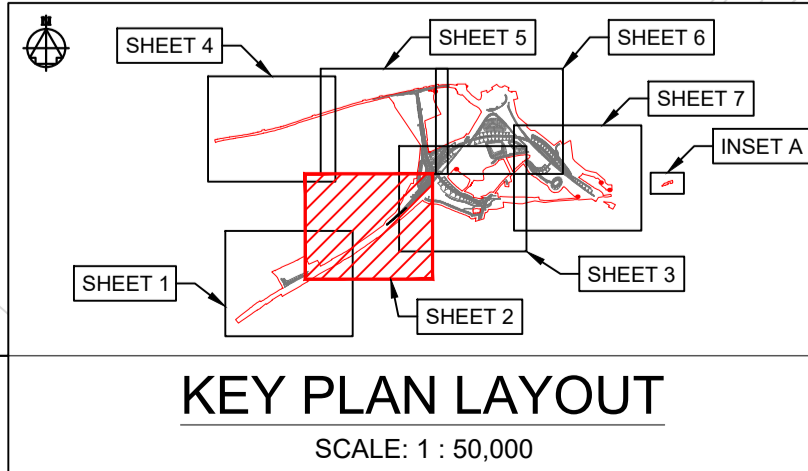
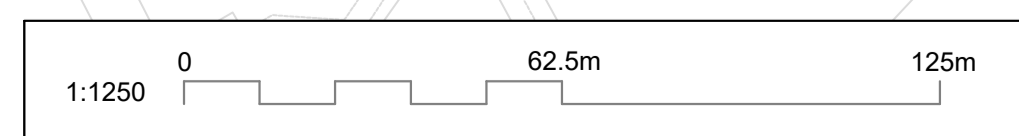

This drawing should not be relied on or used in circumstances other than those for which it was originally prepared and for which Sweco UK Ltd was commissioned. Sweco UK Ltd accepts no responsibility for this drawing to any party other than the person by whom it was commissioned. This drawing has been prepared on behalf of Galliford Try by Sweco UK Ltd for the titled project or named part thereof and should not be relied upon or used for any other project without an independent check being carried out as to its suitability and prior written authority of Galliford Try being obtained. Sweco UK Ltd accepts no responsibility or liability for the consequences of this drawing being used for a purpose other than the purposes for which it was commissioned. Any person using or relying on this drawing for such other purpose agrees, and will by such use or reliance be taken to confirm his/her agreement, to indemnify Sweco UK Ltd for all loss or damage resulting therefrom.

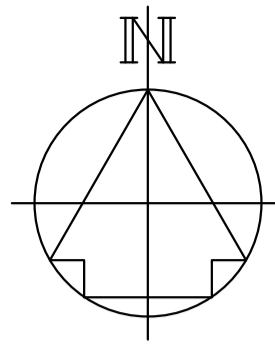

CONTINUED ON DRAWING
HE551492-GTY-LSI-000-DR-CH-33005

CONTINUED ON DRAWING
HE551492-GTY-LSI-000-DR-CH-33006

CONTINUED ON DRAWING
HE551492-GTY-LSI-000-DR-CH-33007

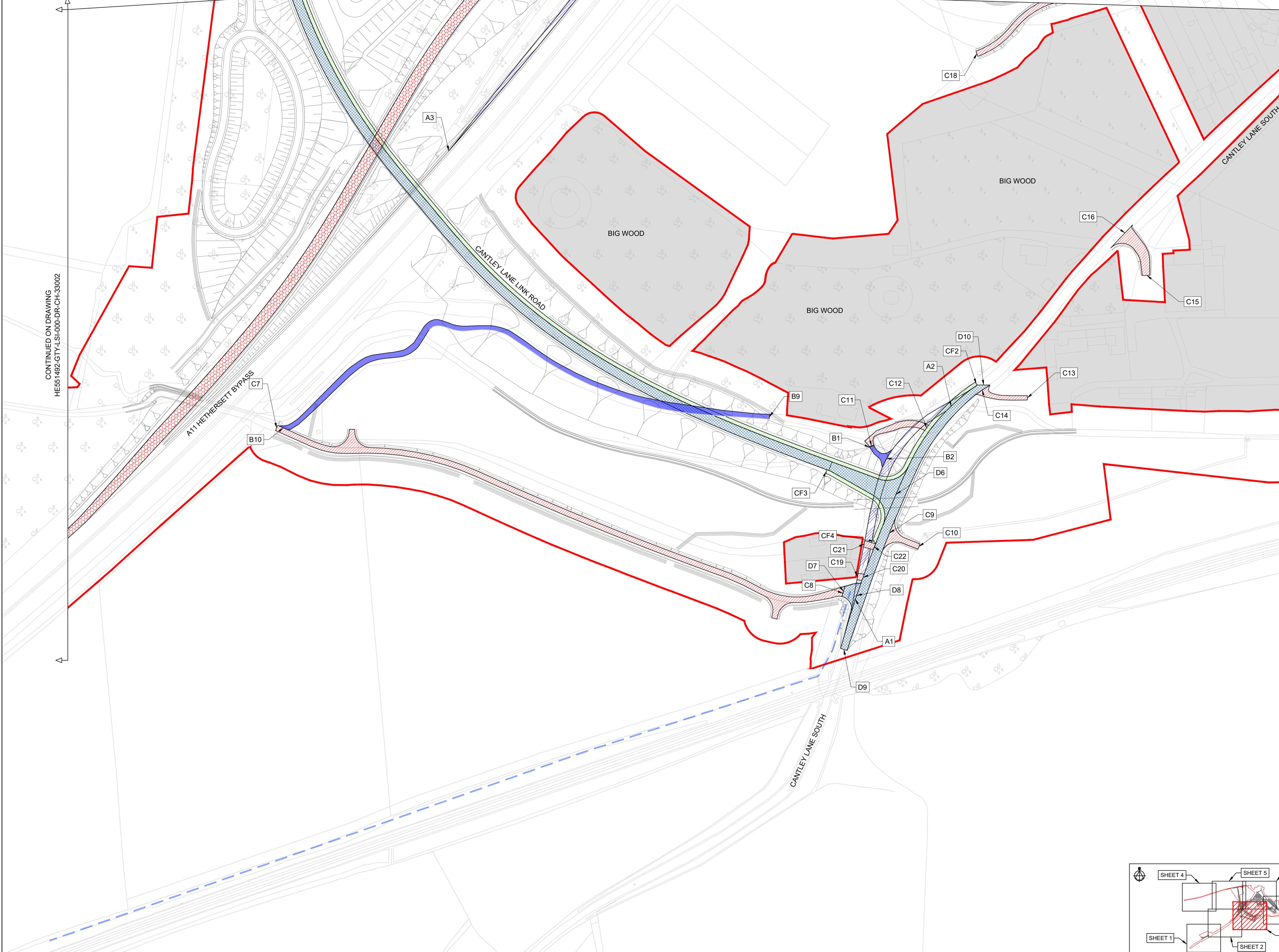

NOTES

Purpose of use
FOR DCO SUBMISSION

Development Consent Order Number / Document
TR010037/APP/2.5(D)

- THESE PLANS SHOULD BE READ IN CONJUNCTION WITH OTHER PLANS AND DOCUMENTS IN THE DEVELOPMENT CONSENT ORDER.
- ALL DIMENSIONS ARE IN METRES UNLESS STATED OTHERWISE.

KEY TO SYMBOLS

- ORDER LIMITS
- AREA NOT INCLUDED IN THE ORDER LIMITS
- SCHEME DESIGN
- PROPOSED / IMPROVED CYCLE TRACK
- NEW / IMPROVED PRIVATE MEANS OF ACCESS
- PRIVATE MEANS OF ACCESS TO BE STOPPED UP
- NEW HIGHWAY TRUNK ROAD
- NEW HIGHWAY OTHER ROAD
- EXISTING HIGHWAY TO BE STOPPED UP
- EXISTING PUBLIC RIGHT OF WAY
- NEW / IMPROVED PUBLIC RIGHT OF WAY
- PUBLIC RIGHT OF WAY TO BE STOPPED UP

REFERENCING KEY (REFER TO DCO SCHEDULE 3 FOR FURTHER DETAILS):

- NEW PUBLIC RIGHT OF WAY / CYCLE TRACK TO BE SUBSTITUTED / PROVIDED

REFERENCING KEY (REFER TO DCO SCHEDULE 4 FOR FURTHER DETAILS):

- PUBLIC HIGHWAY TO BE STOPPED UP
- PRIVATE MEANS OF ACCESS TO BE STOPPED UP
- NEW PRIVATE MEANS OF ACCESS TO BE SUBSTITUTED / PROVIDED
- NEW HIGHWAY TO BE SUBSTITUTED / PROVIDED

P01	12/03/21	DCO SUBMISSION	ACus	JHar	BWII
P02	30/03/21	DCO SUBMISSION	AKno	JHar	BWII
C01	30/03/21	DCO SUBMISSION	AKno	JHar	BWII
REV	DATE	REVISION NOTE	ORG	CHKD	APPD

DESIGNER

CONTRACTOR

CLIENT

PROJECT TITLE
A47/A11 THICKTHORN JUNCTION

PROJECT STAGE
PCF STAGE 3

DRAWING TITLE
**RIGHTS OF WAY AND ACCESS PLANS
REGULATION 5(2)(k) AND 5(2)(o)
SHEET 3 OF 7**

SUITABILITY
AUTHORISED AS STAGE 3 COMPLETED

SHEET SIZE	SCALE	STATUS	REVISION
A1	1:1250	A3	C01

DRAWING NUMBER
HE551492-GTY-LSI-000-DR-CH-33003

© Crown copyright and database rights 2020 Ordnance Survey 10003549. Use of this data is subject to terms and conditions.

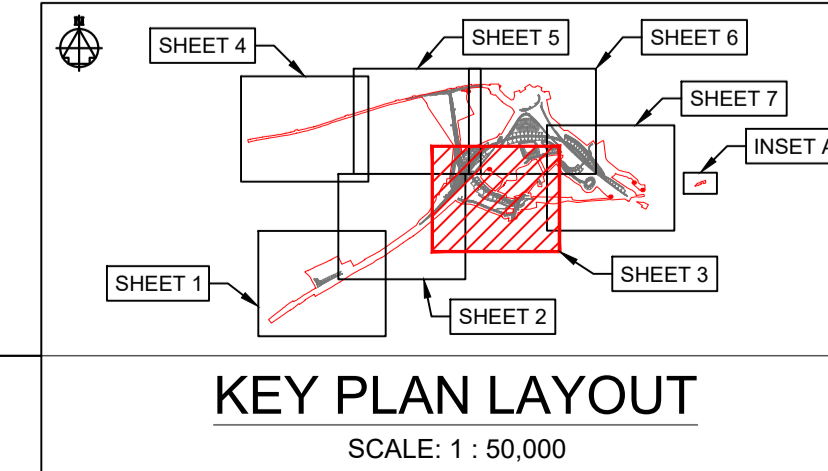
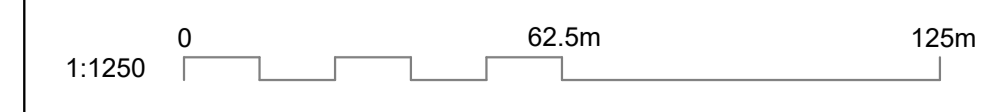

This drawing should not be relied on or used in circumstances other than those for which it was originally prepared and for which Sweco UK Ltd was commissioned. Sweco UK Ltd accepts no responsibility for this drawing to any party other than the person by whom it was commissioned. This drawing has been prepared on behalf of Galliford Try by Sweco UK Ltd for the titled project or named part thereof and should not be relied upon or used for any other project without an independent check being carried out as to its suitability and prior written authority of Galliford Try being obtained. Sweco UK Ltd accepts no responsibility or liability for the consequences of this drawing being used for a purpose other than the purposes for which it was commissioned. Any person using or relying on this drawing for such other purpose agrees, and will by such use or reliance be taken to confirm his/her agreement, to indemnify Sweco UK Ltd for all loss or damage resulting therefrom.

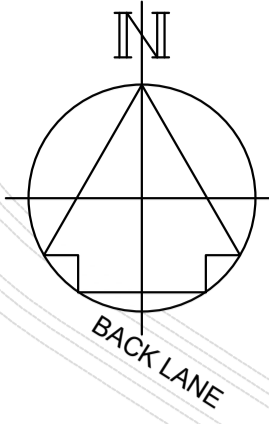

DRAWING INCLUDED FOR COMPLETENESS,
NO RIGHTS OF WAY IS PROPOSED HERE

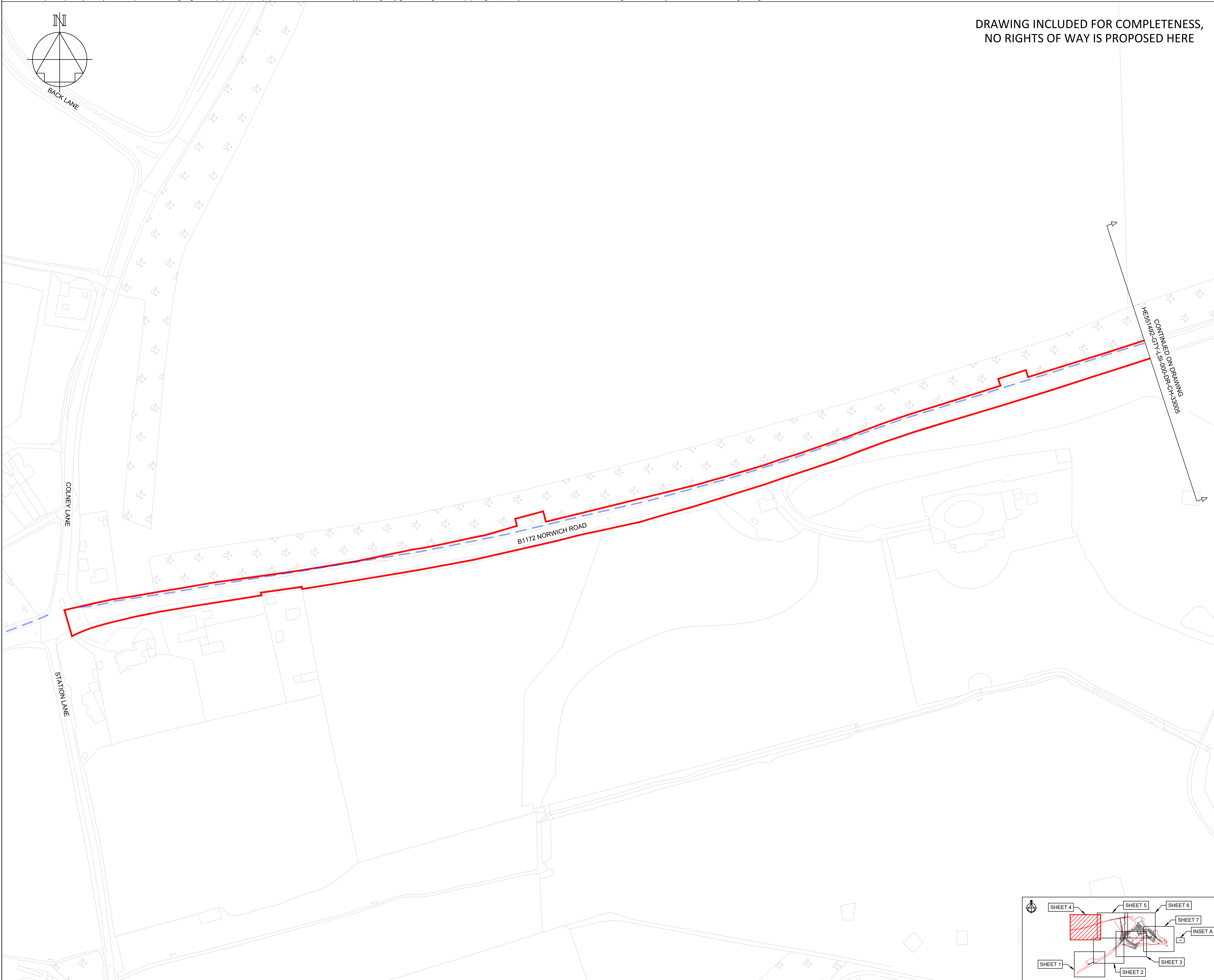

NOTES

Purpose of use
FOR DCO SUBMISSION

Development Consent Order Number / Document
TR010037/APP/2.5(E)

- THESE PLANS SHOULD BE READ IN CONJUNCTION WITH OTHER PLANS AND DOCUMENTS IN THE DEVELOPMENT CONSENT ORDER
- ALL DIMENSIONS ARE IN METRES UNLESS STATED OTHERWISE

KEY TO SYMBOLS

- ORDER LIMITS
- AREA NOT INCLUDED IN THE ORDER LIMITS
- SCHEME DESIGN
- PROPOSED / IMPROVED CYCLE TRACK
- NEW / IMPROVED PRIVATE MEANS OF ACCESS
- PRIVATE MEANS OF ACCESS TO BE STOPPED UP
- NEW HIGHWAY TRUNK ROAD
- NEW HIGHWAY OTHER ROAD
- EXISTING HIGHWAY TO BE STOPPED UP
- EXISTING PUBLIC RIGHT OF WAY
- NEW / IMPROVED PUBLIC RIGHT OF WAY
- PUBLIC RIGHT OF WAY TO BE STOPPED UP

REFERENCING KEY (REFER TO DCO SCHEDULE 3 FOR FURTHER DETAILS)

- CF1 NEW PUBLIC RIGHT OF WAY / CYCLE TRACK TO BE SUBSTITUTED / PROVIDED

REFERENCING KEY (REFER TO DCO SCHEDULE 4 FOR FURTHER DETAILS)

- A1 PUBLIC HIGHWAY TO BE STOPPED UP
- B1 PRIVATE MEANS OF ACCESS TO BE STOPPED UP
- C1 NEW PRIVATE MEANS OF ACCESS TO BE SUBSTITUTED / PROVIDED
- D1 NEW HIGHWAY TO BE SUBSTITUTED / PROVIDED

REV	DATE	REVISION NOTE	ORG	CHKD	APPD
P01	12/03/21	DCO SUBMISSION	ACus	JHar	BWll
P02	30/03/21	DCO SUBMISSION	AKno	JHar	BWll
C01	30/03/21	DCO SUBMISSION	AKno	JHar	BWll

DESIGNER

CONTRACTOR

CLIENT

PROJECT TITLE
A47/A11 THICKTHORN JUNCTION

PROJECT STAGE
PCF STAGE 3

DRAWING TITLE
**RIGHTS OF WAY AND ACCESS PLANS
REGULATION 5(2)(k) AND 5(2)(o)
SHEET 4 OF 7**

SUITABILITY
AUTHORISED AS STAGE 3 COMPLETED

SHEET SIZE	SCALE	STATUS	REVISION
A1	1:1250	A3	C01

DRAWING NUMBER
HE551492-GTY-LSI-000-DR-CH-33004

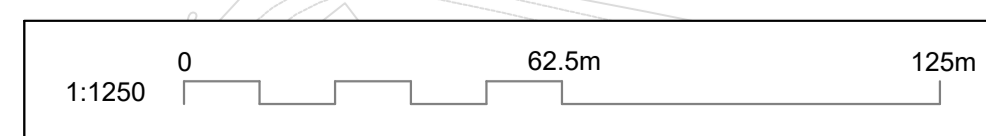
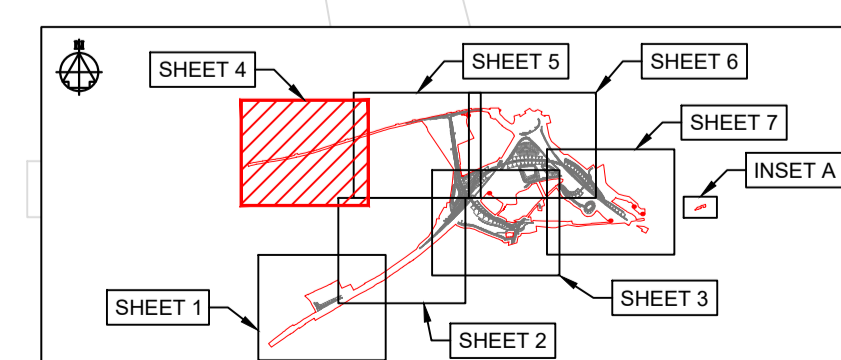

© Crown copyright and database rights 2020 Ordnance Survey 100035649. Use of this data is subject to terms and conditions.

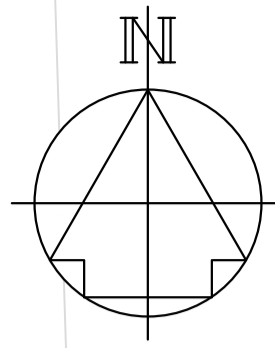

HERE REFERENCED
CONTINUED ON DRAWING
HE551492-GTY-LSI-000-DR-CH-33004

CONTINUED ON DRAWING
HE551492-GTY-LSI-000-DR-CH-33006

CONTINUED ON DRAWING
HE551492-GTY-LSI-000-DR-CH-33003

NOTES
Purpose of use
FOR DCO SUBMISSION
Development Consent Order Number / Document
TR010037/APP/2.5(F)
1. THESE PLANS SHOULD BE READ IN CONJUNCTION WITH OTHER PLANS AND DOCUMENTS IN THE DEVELOPMENT CONSENT ORDER.
2. ALL DIMENSIONS ARE IN METRES UNLESS STATED OTHERWISE.

- KEY TO SYMBOLS**
- ORDER LIMITS
 - AREA NOT INCLUDED IN THE ORDER LIMITS
 - SCHEME DESIGN
 - PROPOSED / IMPROVED CYCLE TRACK
 - NEW / IMPROVED PRIVATE MEANS OF ACCESS
 - PRIVATE MEANS OF ACCESS TO BE STOPPED UP
 - NEW HIGHWAY TRUNK ROAD
 - NEW HIGHWAY OTHER ROAD
 - EXISTING HIGHWAY TO BE STOPPED UP
 - EXISTING PUBLIC RIGHT OF WAY
 - NEW / IMPROVED PUBLIC RIGHT OF WAY
 - PUBLIC RIGHT OF WAY TO BE STOPPED UP
- REFERENCING KEY (REFER TO DCO SCHEDULE 3 FOR FURTHER DETAILS):
- NEW PUBLIC RIGHT OF WAY / CYCLE TRACK TO BE SUBSTITUTED / PROVIDED
- REFERENCING KEY (REFER TO DCO SCHEDULE 4 FOR FURTHER DETAILS):
- PUBLIC HIGHWAY TO BE STOPPED UP
 - PRIVATE MEANS OF ACCESS TO BE STOPPED UP
 - NEW PRIVATE MEANS OF ACCESS TO BE SUBSTITUTED / PROVIDED
 - NEW HIGHWAY TO BE SUBSTITUTED / PROVIDED

P01	12/03/21	DCO SUBMISSION	ACus	JHar	BWll
P02	30/03/21	DCO SUBMISSION	AKno	JHar	BWll
C01	30/03/21	DCO SUBMISSION	AKno	JHar	BWll
REV	DATE	REVISION NOTE	ORG	CHKD	APPD

DESIGNER
SWECO

CONTRACTOR
GallifordTry

CLIENT
highways england

PROJECT TITLE
A47/A11 THICKTHORN JUNCTION

PROJECT STAGE
PCF STAGE 3

DRAWING TITLE
**RIGHTS OF WAY AND ACCESS PLANS
REGULATION 5(2)(k) AND 5(2)(o)
SHEET 5 OF 7**

SUITABILITY
AUTHORISED AS STAGE 3 COMPLETED

SHEET SIZE	SCALE	STATUS	REVISION
A1	1:1250	A3	C01

DRAWING NUMBER
HE551492-GTY-LSI-000-DR-CH-33005

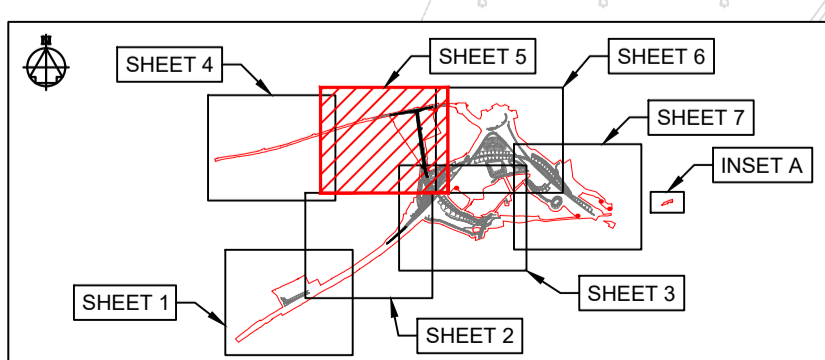
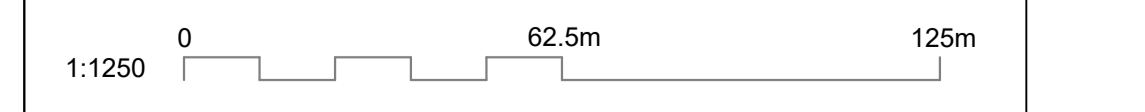

KEY PLAN LAYOUT
SCALE: 1 : 50,000

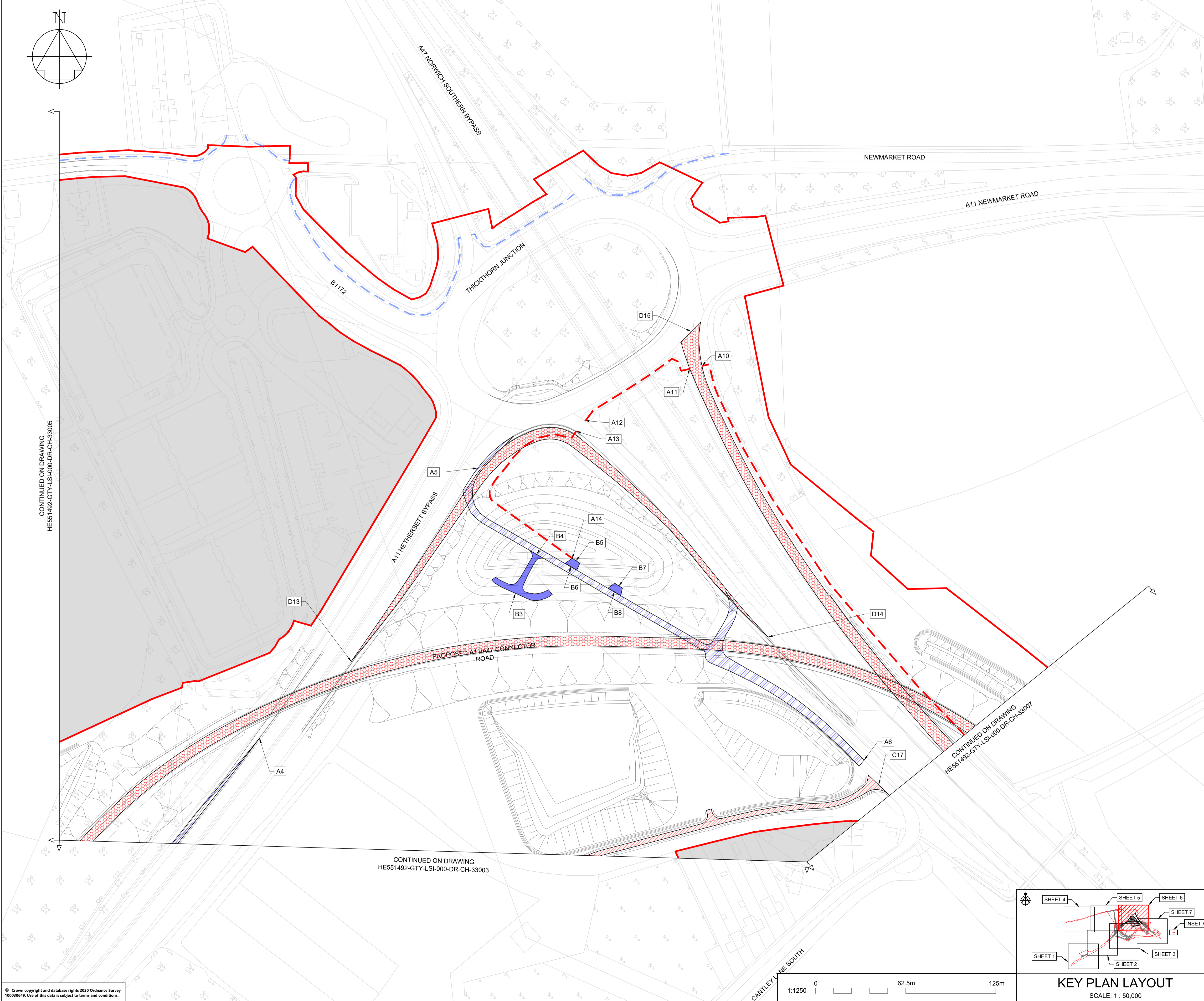
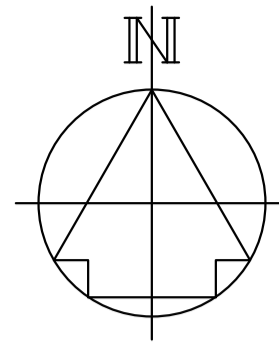

NOTES

Purpose of use
FOR DCO SUBMISSION

Development Consent Order Number / Document
TR010037/APP/2.5(G)

- THESE PLANS SHOULD BE READ IN CONJUNCTION WITH OTHER PLANS AND DOCUMENTS IN THE DEVELOPMENT CONSENT ORDER.
- ALL DIMENSIONS ARE IN METRES UNLESS STATED OTHERWISE.

KEY TO SYMBOLS

- ORDER LIMITS
 - AREA NOT INCLUDED IN THE ORDER LIMITS
 - SCHEME DESIGN
 - PROPOSED / IMPROVED CYCLE TRACK
 - NEW / IMPROVED PRIVATE MEANS OF ACCESS
 - PRIVATE MEANS OF ACCESS TO BE STOPPED UP
 - NEW HIGHWAY TRUNK ROAD
 - NEW HIGHWAY OTHER ROAD
 - EXISTING HIGHWAY TO BE STOPPED UP
 - EXISTING PUBLIC RIGHT OF WAY
 - NEW / IMPROVED PUBLIC RIGHT OF WAY
 - PUBLIC RIGHT OF WAY TO BE STOPPED UP
- REFERENCING KEY (REFER TO DCO SCHEDULE 3 FOR FURTHER DETAILS):
- NEW PUBLIC RIGHT OF WAY / CYCLE TRACK TO BE SUBSTITUTED / PROVIDED
- REFERENCING KEY (REFER TO DCO SCHEDULE 4 FOR FURTHER DETAILS):
- PUBLIC HIGHWAY TO BE STOPPED UP
 - PRIVATE MEANS OF ACCESS TO BE STOPPED UP
 - NEW PRIVATE MEANS OF ACCESS TO BE SUBSTITUTED / PROVIDED
 - NEW HIGHWAY TO BE SUBSTITUTED / PROVIDED

P01	12/03/21	DCO SUBMISSION	ACus	JHar	BWll
P02	30/03/21	DCO SUBMISSION	AKno	JHar	BWll
C01	30/03/21	DCO SUBMISSION	AKno	JHar	BWll
REV	DATE	REVISION NOTE	ORG	CHKD	APPD

DESIGNER

CONTRACTOR

CLIENT

PROJECT TITLE
A47/A11 THICKTHORN JUNCTION

PROJECT STAGE
PCF STAGE 3

DRAWING TITLE
**RIGHTS OF WAY AND ACCESS PLANS
REGULATION 5(2)(k) AND 5(2)(o)
SHEET 6 OF 7**

SUITABILITY
AUTHORISED AS STAGE 3 COMPLETED

SHEET SIZE A1	SCALE 1:1250	STATUS A3	REVISION C01
-------------------------	------------------------	---------------------	------------------------

DRAWING NUMBER
HE551492-GTY-LSI-000-DR-CH-33006

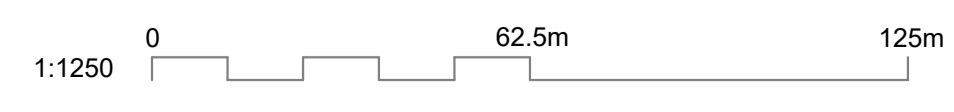
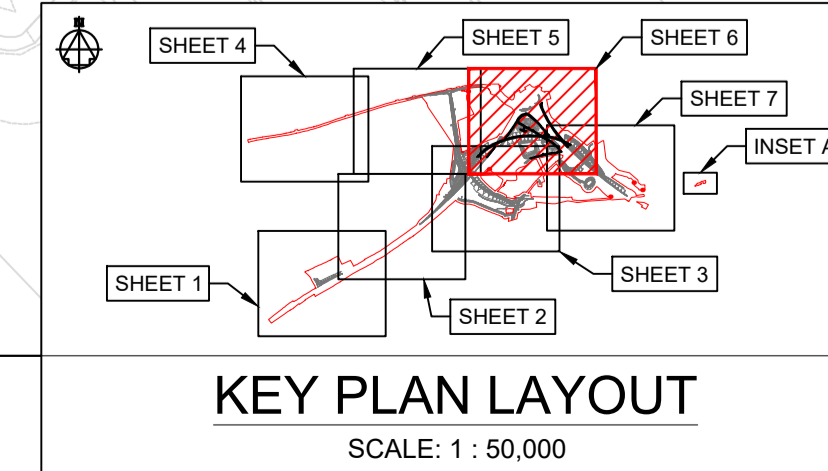

This drawing should not be relied on or used in circumstances other than those for which it was originally prepared and for which Sweco UK Ltd was commissioned. Sweco UK Ltd accepts no responsibility for this drawing to any party other than the person by whom it was commissioned. This drawing has been prepared on behalf of Galliford Try by Sweco UK Ltd for the titled project and should not be relied upon or used for any other project without an independent check being carried out as to its suitability and prior written authority of Galliford Try being obtained. Sweco UK Ltd accepts no responsibility or liability for the consequences of this drawing being used for a purpose other than the purposes for which it was commissioned. Any person using or relying on this drawing for such other purpose agrees, and will by such use or reliance be taken to confirm his/her agreement, to indemnify Sweco UK Ltd for all loss or damage resulting therefrom.

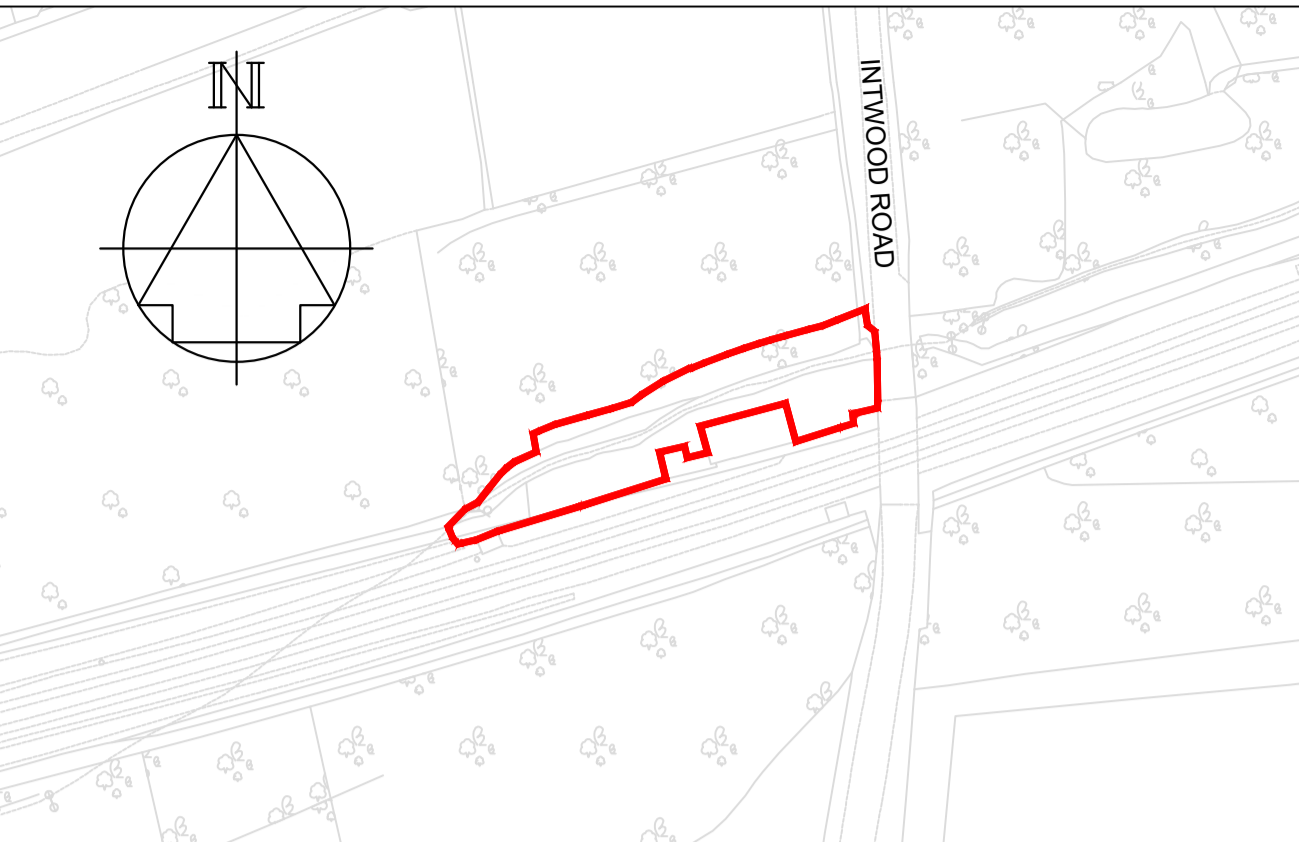
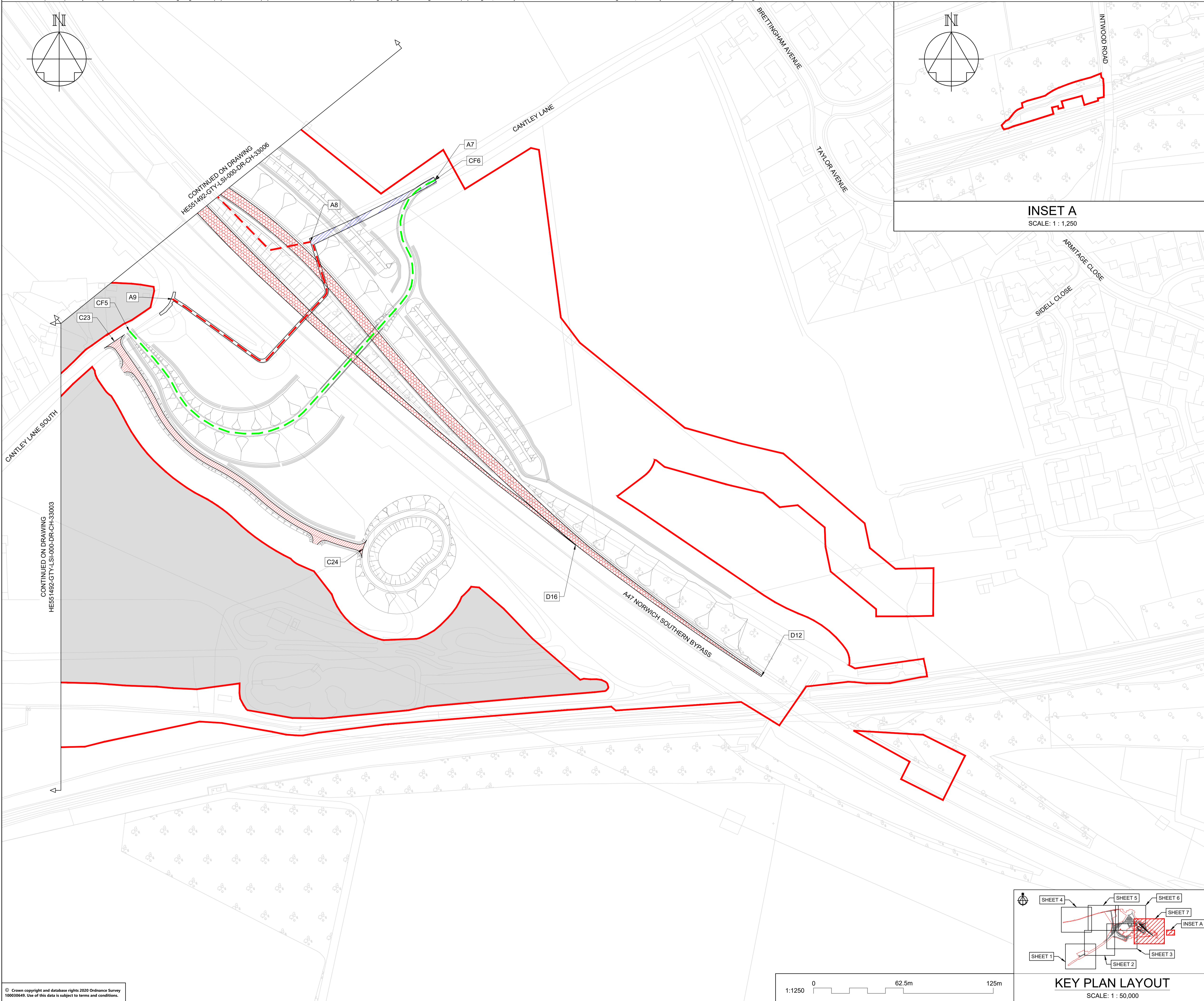

INSET A

SCALE: 1 : 1,250

NOTES

Purpose of use
FOR DCO SUBMISSION

Development Consent Order Number / Document
TR010037/APP/2.5(H)

- THESE PLANS SHOULD BE READ IN CONJUNCTION WITH OTHER PLANS AND DOCUMENTS IN THE DEVELOPMENT CONSENT ORDER.
- ALL DIMENSIONS ARE IN METRES UNLESS STATED OTHERWISE.

KEY TO SYMBOLS

- ORDER LIMITS
- AREA NOT INCLUDED IN THE ORDER LIMITS
- SCHEME DESIGN
- PROPOSED / IMPROVED CYCLE TRACK
- NEW / IMPROVED PRIVATE MEANS OF ACCESS
- PRIVATE MEANS OF ACCESS TO BE STOPPED UP
- NEW HIGHWAY TRUNK ROAD
- NEW HIGHWAY OTHER ROAD
- EXISTING HIGHWAY TO BE STOPPED UP
- EXISTING PUBLIC RIGHT OF WAY
- NEW / IMPROVED PUBLIC RIGHT OF WAY
- PUBLIC RIGHT OF WAY TO BE STOPPED UP

REFERENCING KEY (REFER TO DCO SCHEDULE 3 FOR FURTHER DETAILS):

- CF1 - NEW PUBLIC RIGHT OF WAY / CYCLE TRACK TO BE SUBSTITUTED / PROVIDED

REFERENCING KEY (REFER TO DCO SCHEDULE 4 FOR FURTHER DETAILS):

- A1 - PUBLIC HIGHWAY TO BE STOPPED UP
- B1 - PRIVATE MEANS OF ACCESS TO BE STOPPED UP
- C1 - NEW PRIVATE MEANS OF ACCESS TO BE SUBSTITUTED / PROVIDED
- D1 - NEW HIGHWAY TO BE SUBSTITUTED / PROVIDED

REV	DATE	REVISION NOTE	ORG	CHKD	APPD
P01	12/03/21	DCO SUBMISSION	ACus	JHar	BWll
P02	30/03/21	DCO SUBMISSION	AKno	JHar	BWll
C01	30/03/21	DCO SUBMISSION	AKno	JHar	BWll

DESIGNER
SWECO

CONTRACTOR
GallifordTry

CLIENT
highways england

PROJECT TITLE
A47/A11 THICKTHORN JUNCTION

PROJECT STAGE
PCF STAGE 3

DRAWING TITLE
**RIGHTS OF WAY AND ACCESS PLANS
REGULATION 5(2)(k) AND 5(2)(o)
SHEET 7 OF 7**

SUITABILITY
AUTHORISED AS STAGE 3 COMPLETED

SHEET SIZE	SCALE	STATUS	REVISION
A1	1:1250	A3	C01

DRAWING NUMBER
HE551492-GTY-LSI-000-DR-CH-33007

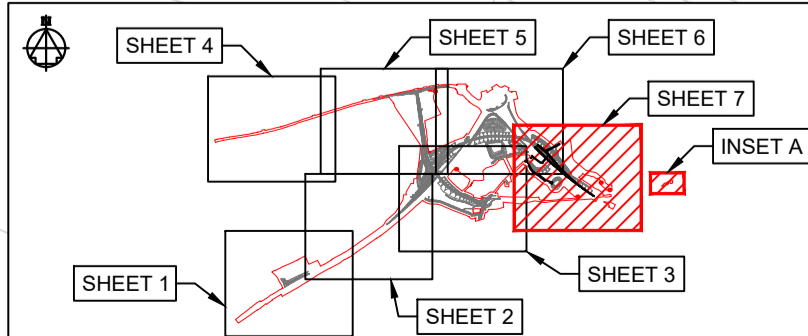

KEY PLAN LAYOUT

SCALE: 1 : 50,000

